



Mesa Redonda: Efeitos da crise econômica mundial sobre sistemas funcionais de tributação sobre imóveis

Potencial dos Impostos Sobre Imóveis para a Mobilização de Receita Local 22-23 de agosto de 2012

São Paulo, Brasil

Debbie Asbury

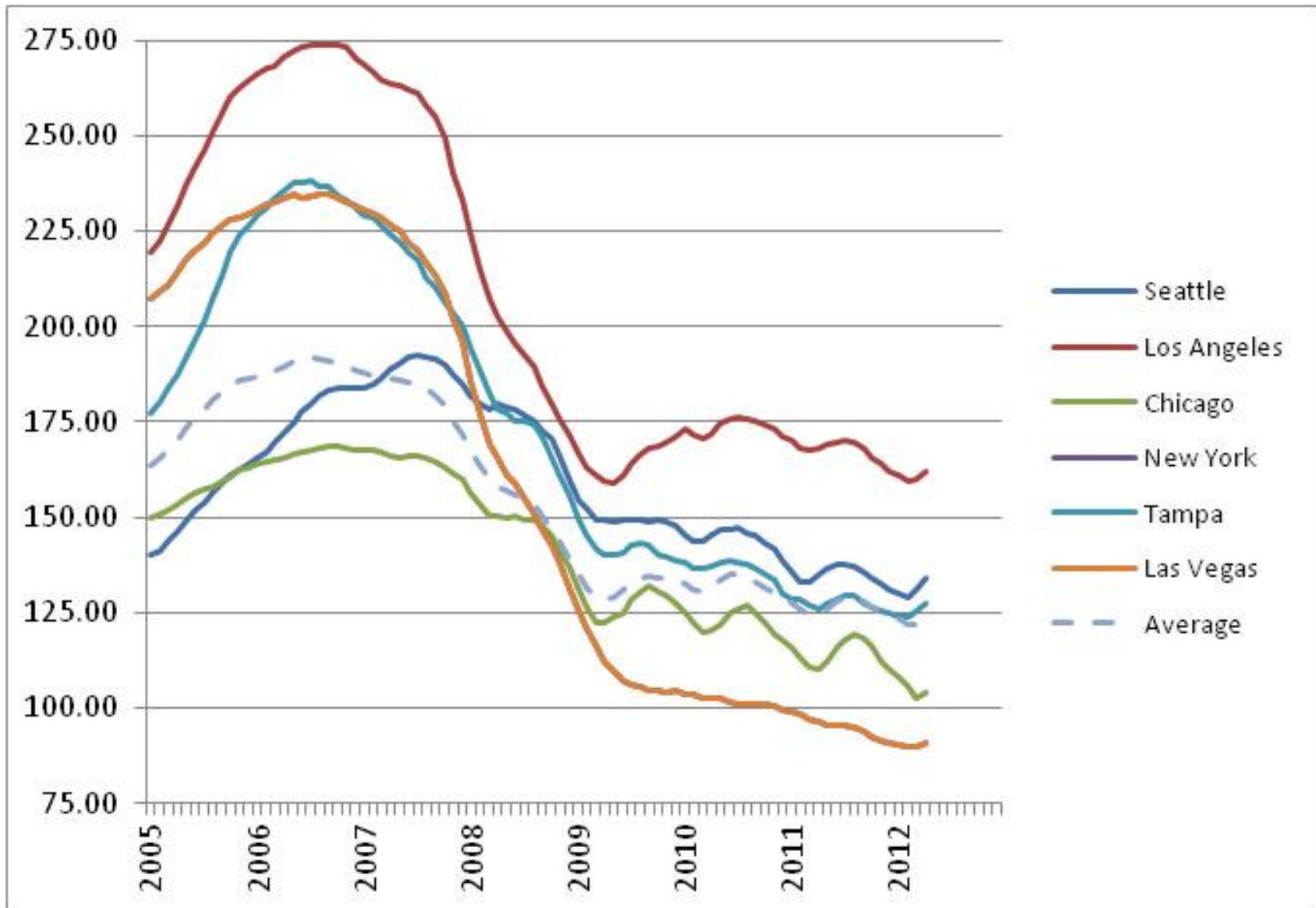

Year-Over-Year Real Percent Change In Major State-Local Taxes
(4-quarter moving averages)

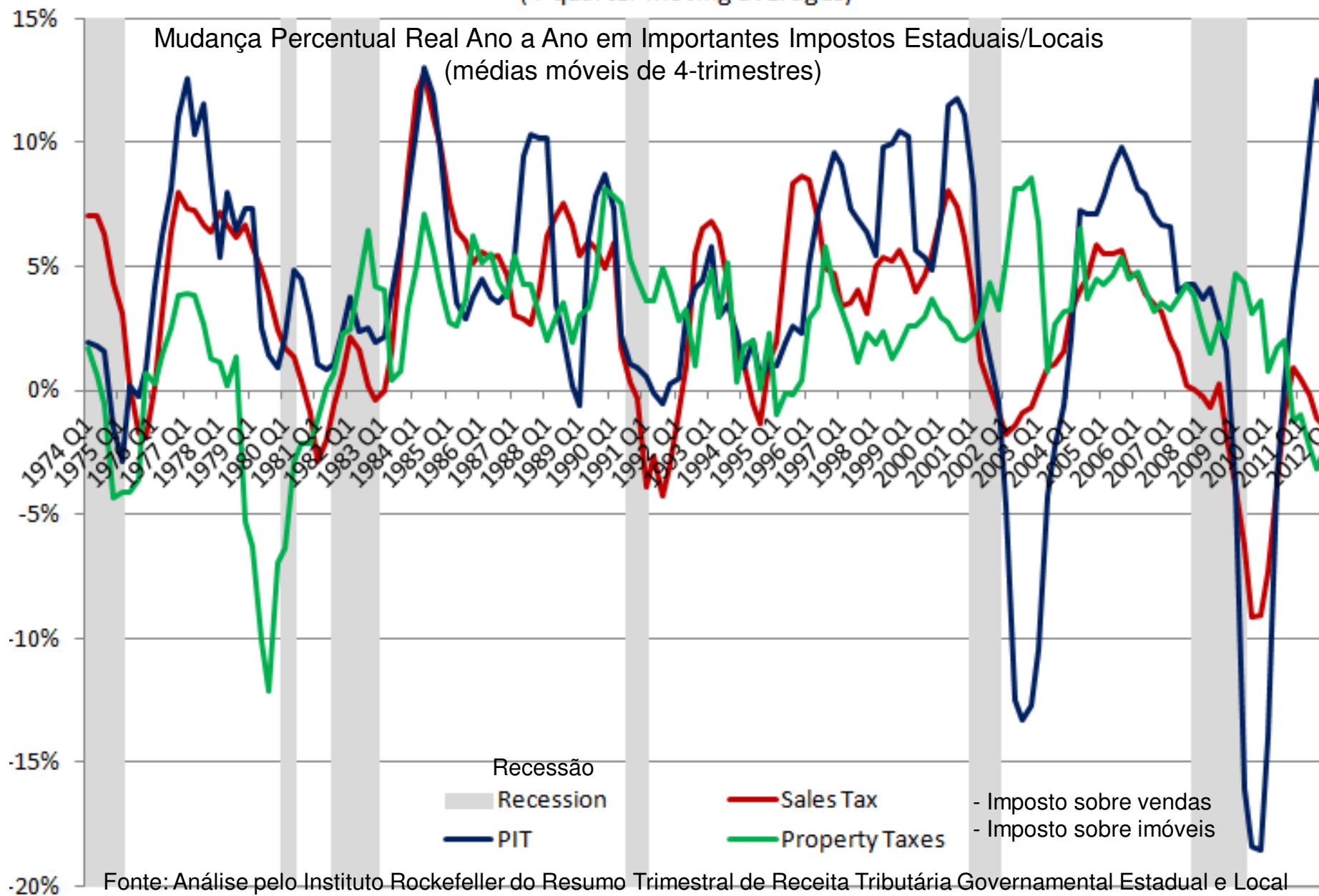

Fonte: Análise pelo Instituto Rockefeller do Resumo Trimestral de Receita Tributária Governamental Estadual e Local do Departamento de Censo dos EUA.
Source: Rockefeller Institute analysis of U.S. Census Bureau Quarterly Summary of State and Local Government Tax Revenue.

Real Percent Change in State-Local Property Taxes Since the Start of Recession
(4-quarter moving averages)

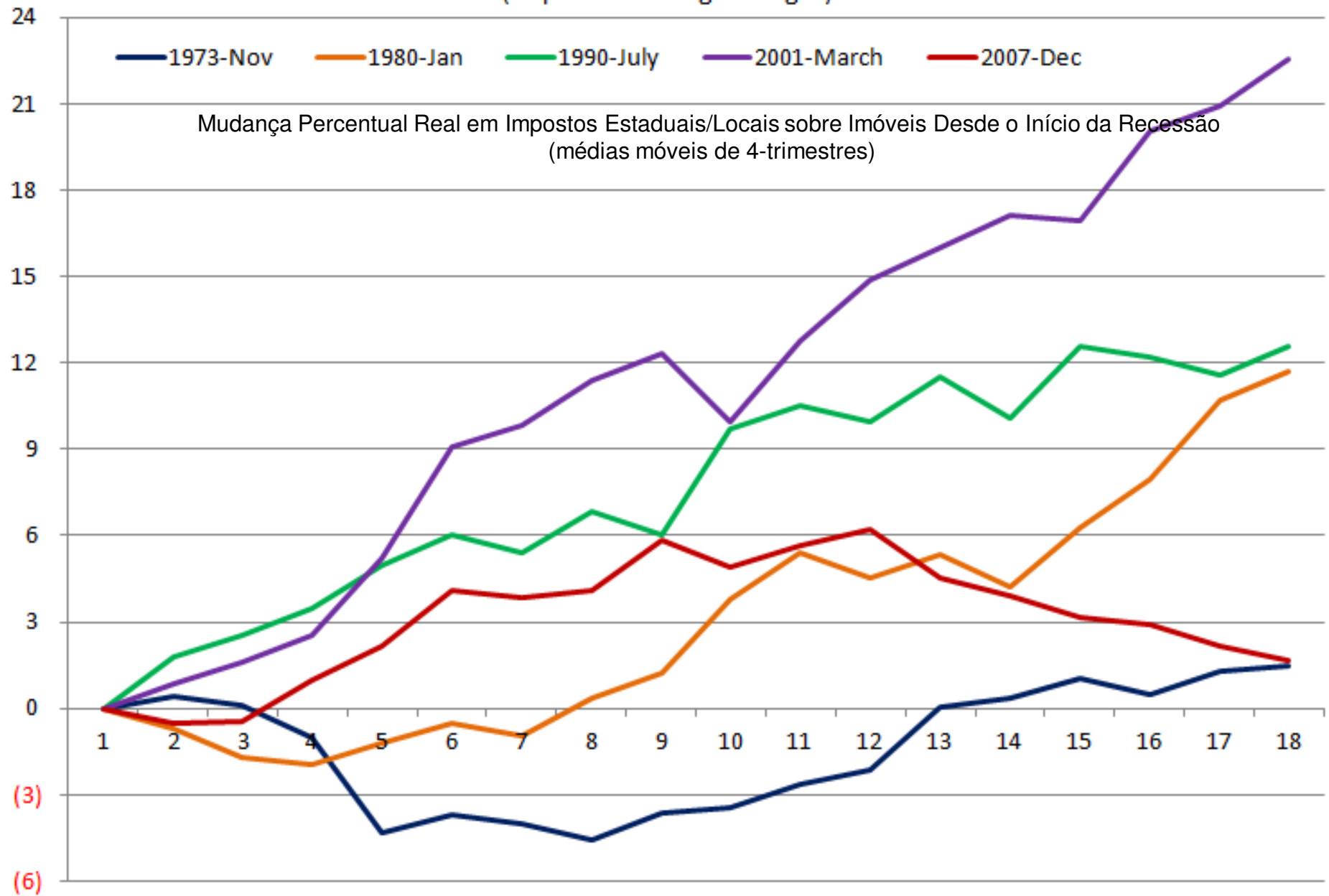

Source: Rockefeller Institute analysis of U.S. Census Bureau Quarterly Summary of State and Local Government Tax Revenue.

Percent Change In Real versus Nominal Local Property Taxes
(4-quarter moving averages)

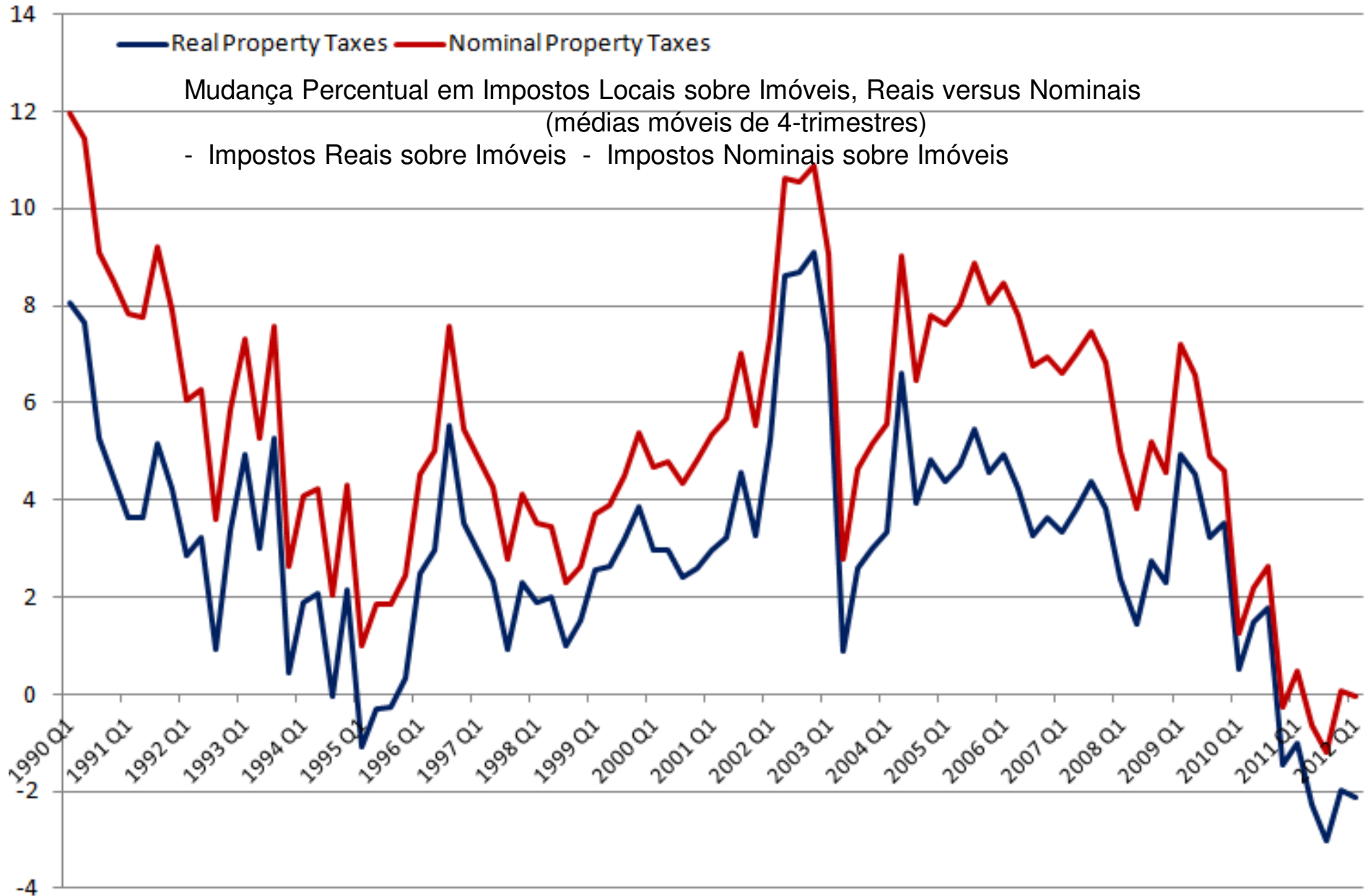

Source: Rockefeller Institute analysis of U.S. Census Bureau Quarterly Summary of State and Local Government Tax Revenue.

Normas Promulgadas pela IAAO

Norma de Verificação e Ajuste de Vendas
2010

Norma de Avaliação em Massa
2012